



Samsung Galaxy Note SIM Card Replacement

This guide tells you how to install the phone's SIM Card.

Written By: David Ritter



INTRODUCTION

Check the device's [troubleshooting page](#) before replacing the SIM card. Also make sure you are installing the correct SIM card.

You may want to install a new SIM card if you change carriers, want a new phone number, cannot make calls, or cannot receive service anywhere.



TOOLS:

- [Phillips #00 Screwdriver](#) (1)
 - [Spudger](#) (1)
-

Step 1 — Battery



- Make sure the screen is face-down and the camera is opposite you.
- Insert the flat end of a spudger into the phone's top right rectangular slot.
- Use the spudger as a lever to pry open the back of the phone.

Step 2



- With the spudger still inserted, carefully slide the spudger down the side of the phone.
- Gently peel off the back cover with your hand.

Step 3



- Place the spudger in the battery's bottom right slot.
- Gently pry to remove the battery.

Step 4 — SIM Card

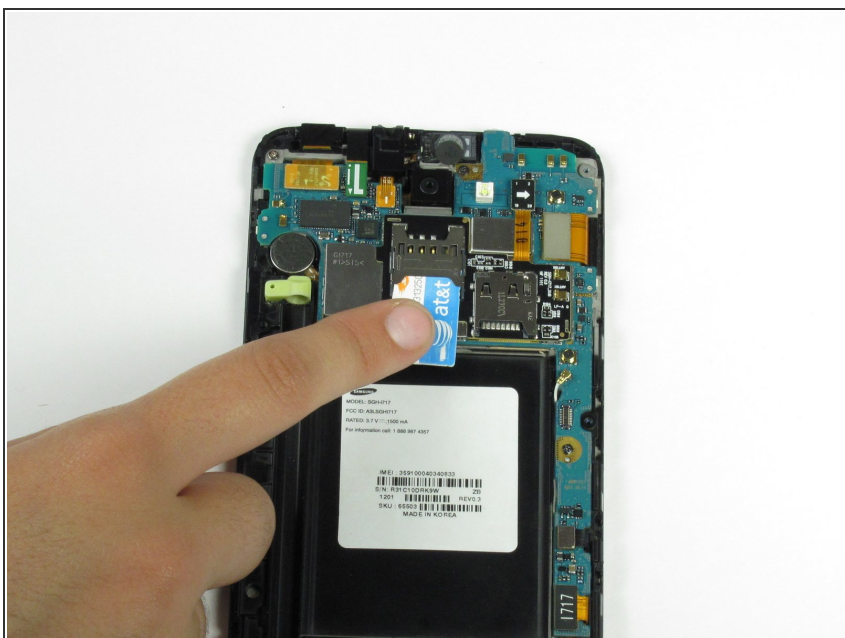

- Pull out the (white and blue) SIM card directly above the empty battery slot.

To reassemble your device, follow these instructions in reverse order.