Palm Treo 700P LCD Replacement

Written By: Lucas

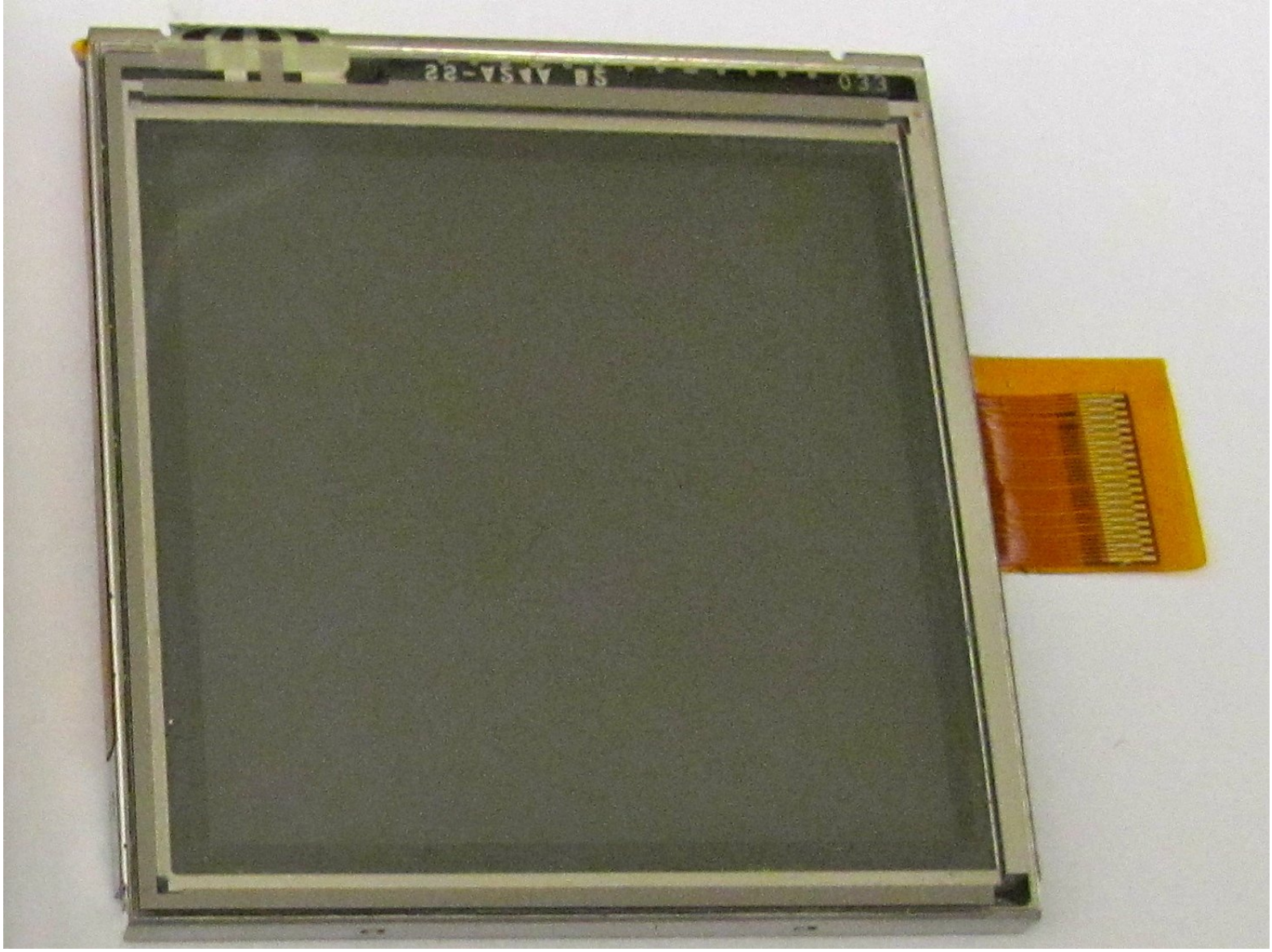

This document was generated on 2021-01-15 03:53:38 AM (MST).

TOOLS:

- iFixit Opening Tools (1)
- Flathead 3/32" or 2.5 mm Screwdriver (1)
- T5 Torx Screwdriver (1)

© iFixit — CC BY-NC-SA

Step 1 — Battery

- Press the button located just above the Sprint™ logo and then slide the cover down.

Step 2

- Use the small notch on the left hand side of the phone to remove the battery.

© iFixit — CC BY-NC-SA

Step 3 — Back Case

- Remove the stylus from the phone.

Step 4

- After removing the battery and stylus, unscrew the 5 Torx screws (using a T-5 Torx screw driver)

© iFixit — CC BY-NC-SA

Step 5

- Using the spudger, remove the small rubberized patch under the antenna.

Step 6

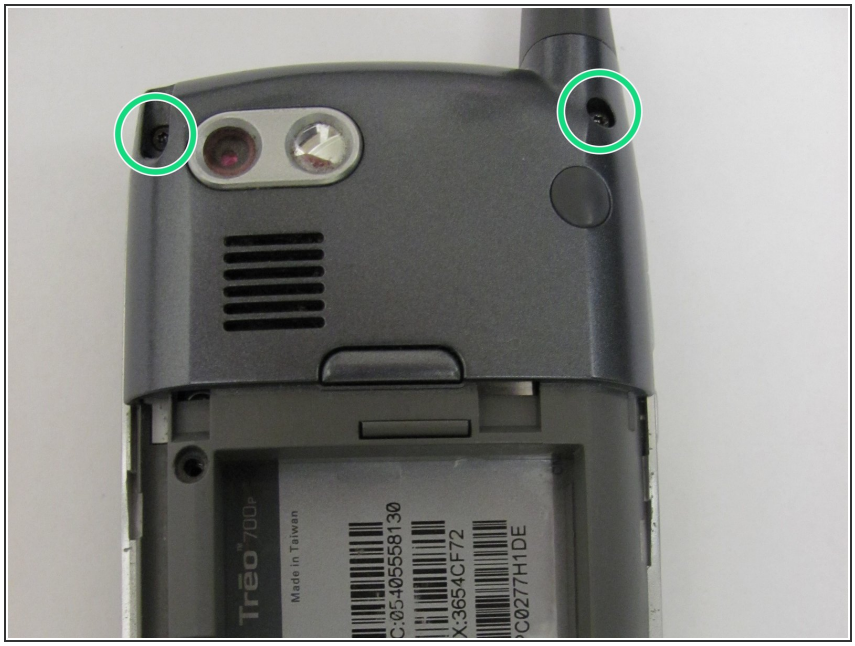

- Unscrew the last two screws using the previous screw driver.

© iFixit — CC BY-NC-SA

Step 7

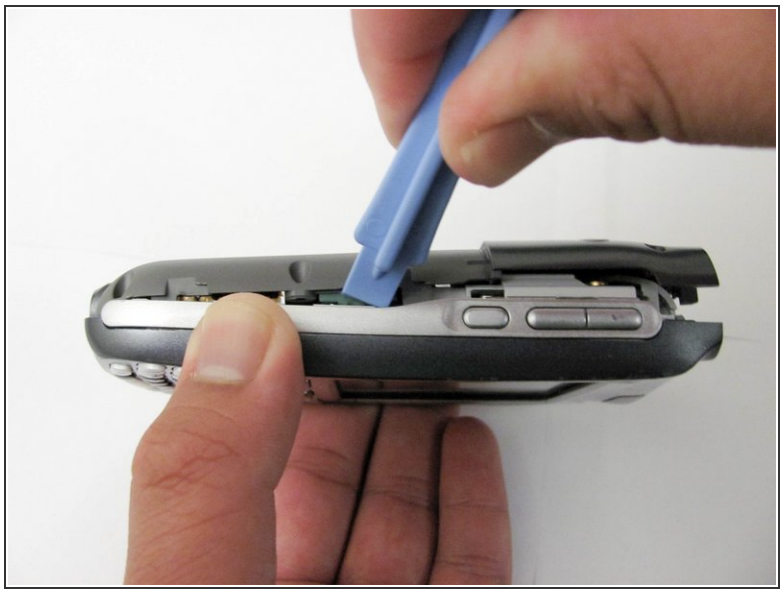
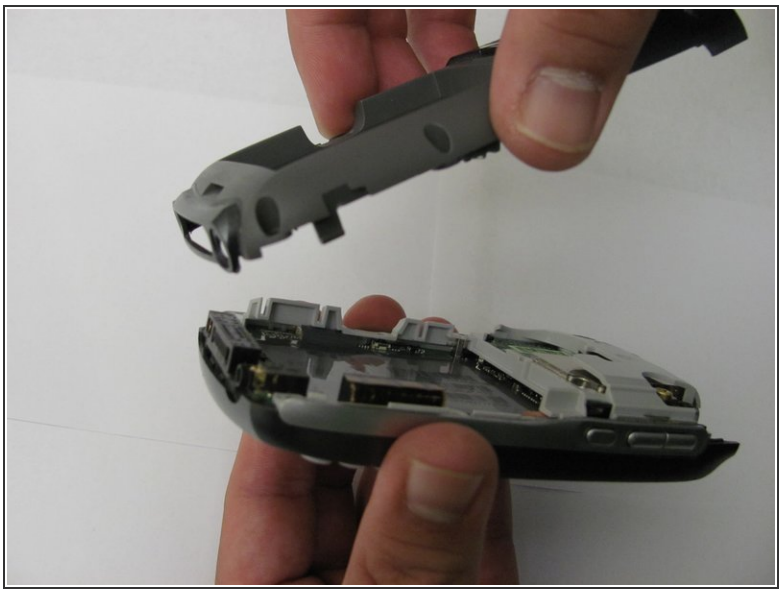

- Using the plastic opening tool, gently separate the back case from the phone body.

Step 8 — Motherboard

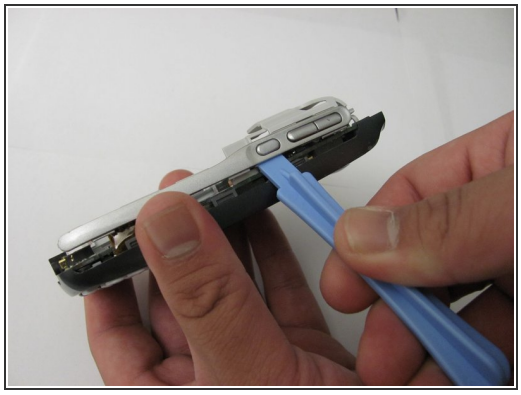

- Using a plastic opening tool, gently edge your way between the back and border case (Picture 2) until they are completely separated (Picture 3).

© iFixit — CC BY-NC-SA

Step 9

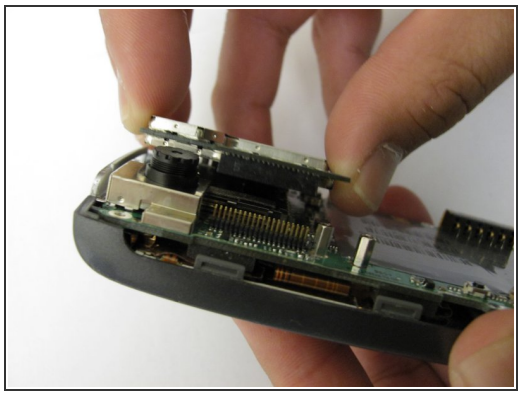

- Remove the antenna chip by unscrewing the two screws with Torx T-5 screwdriver (Picture 1).
- Once unscrewed, gently detach the antenna chip with your hands (Picture 2).

Step 10

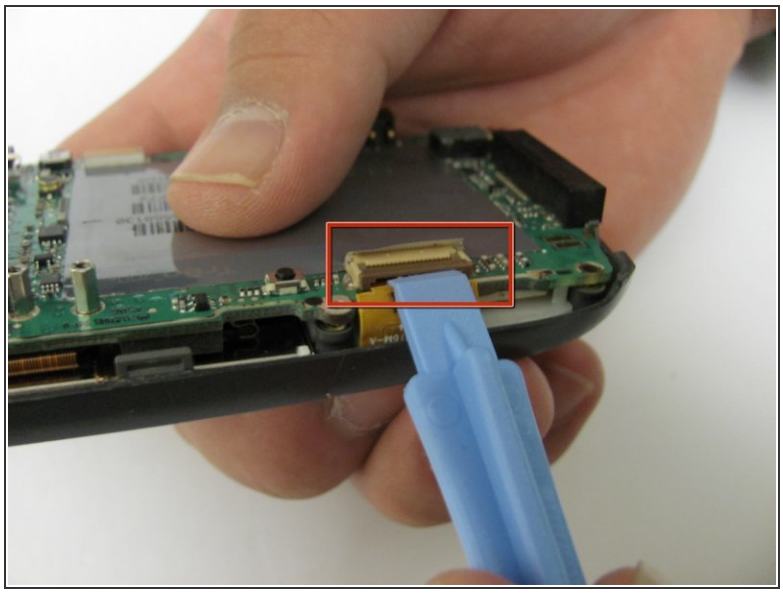
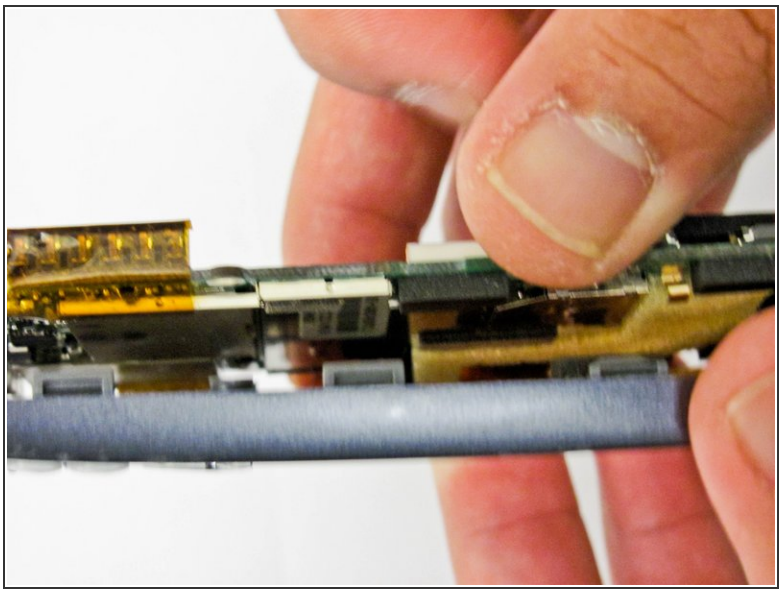

- Use the plastic opening tool to unlock the tab holding the keyboard connection (Picture 1).
- Once the keyboard connection is detached, use your hands to gently separate the motherboard from the back panel (Picture 2).

© iFixit — CC BY-NC-SA

Step 11

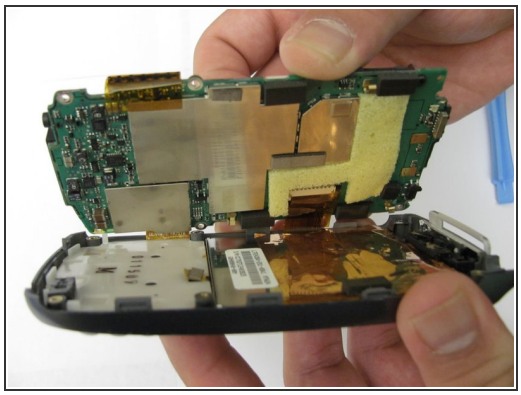
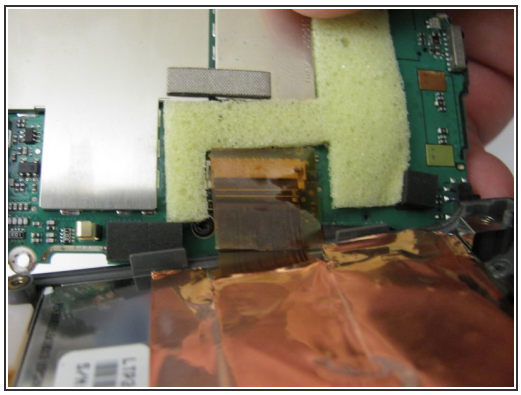

- To completely detach the motherboard from the back panel, use the plastic opening tool to unlock the LCD connection from the motherboard (Picture 2).
- Once the LCD connection is unlocked, the motherboard should now be completely detached from the back panel, keyboard, and LCD (Picture 3).

Step 12 — LCD

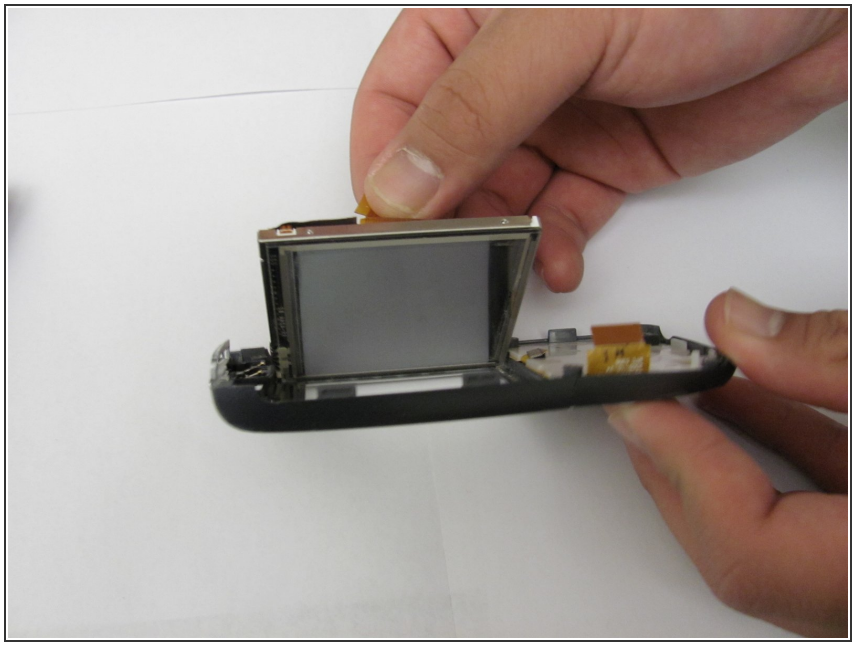

- Once the motherboard is removed, the LCD should be resting on the front case of the phone.

To reassemble your device, follow these instructions in reverse order.

© iFixit — CC BY-NC-SA